G. E. Rono

Banjo Gems.

STAR SERIES.

by G. L. LANSING.

and B. E. SHATTUCK.

1. — IONIA WALTZ / STUDENTS CLOG. } ..... .25
2. — THE DARKIE'S DREAM ..... .25
3. — HARVARD CLOG HORNPIPE (DUET) ..... .25
4. — "ON THE GO" POLKA (DUET) ..... .25
5. — BISBEE JIG / ASHLEY CLOG. } ..... .25
6. — THE PURLING BROOK. (WALTZ) ..... .25
7. — MONARCH REEL (DUET) ..... .25
8. — LONGWOOD WALTZES. (BANJO & PIANO. 50.) .25
9. — SPRING BLOSSOMS (SCHOTT.) ..... .25
10. — A SOUTHERN ZEPHYR (DUET.) ..... .25
11. — OLD FOLKS AT HOME. ..... (VARIED ..... .35
12. — VISIONS OF LOVE. (WALTZ) (DUET) ..... .35
13. — THE DARKIES' PATROL. (DUET) ..... .40
14. — AMERICAN PATROL 30
15. — ALBEMARLE QUICKSTEP. (SOLO or DUET.) 40
16. — THE FLYING YANKEE. (GALOP.) 40
17. — A REMINISCENCE OF DIXIE 30

Published by L. B. GATCOMB CO. Boston, Mass. 58 Winter St.

Copyright 1887.

GEO. H. WALKER & CO. LITH. BOSTON, MASS.

THE DARKIES PATROL.

Tune 4th. to B.

By Geo. L. Lansing.
Composer of "The Darkies Dream" for Banjo.

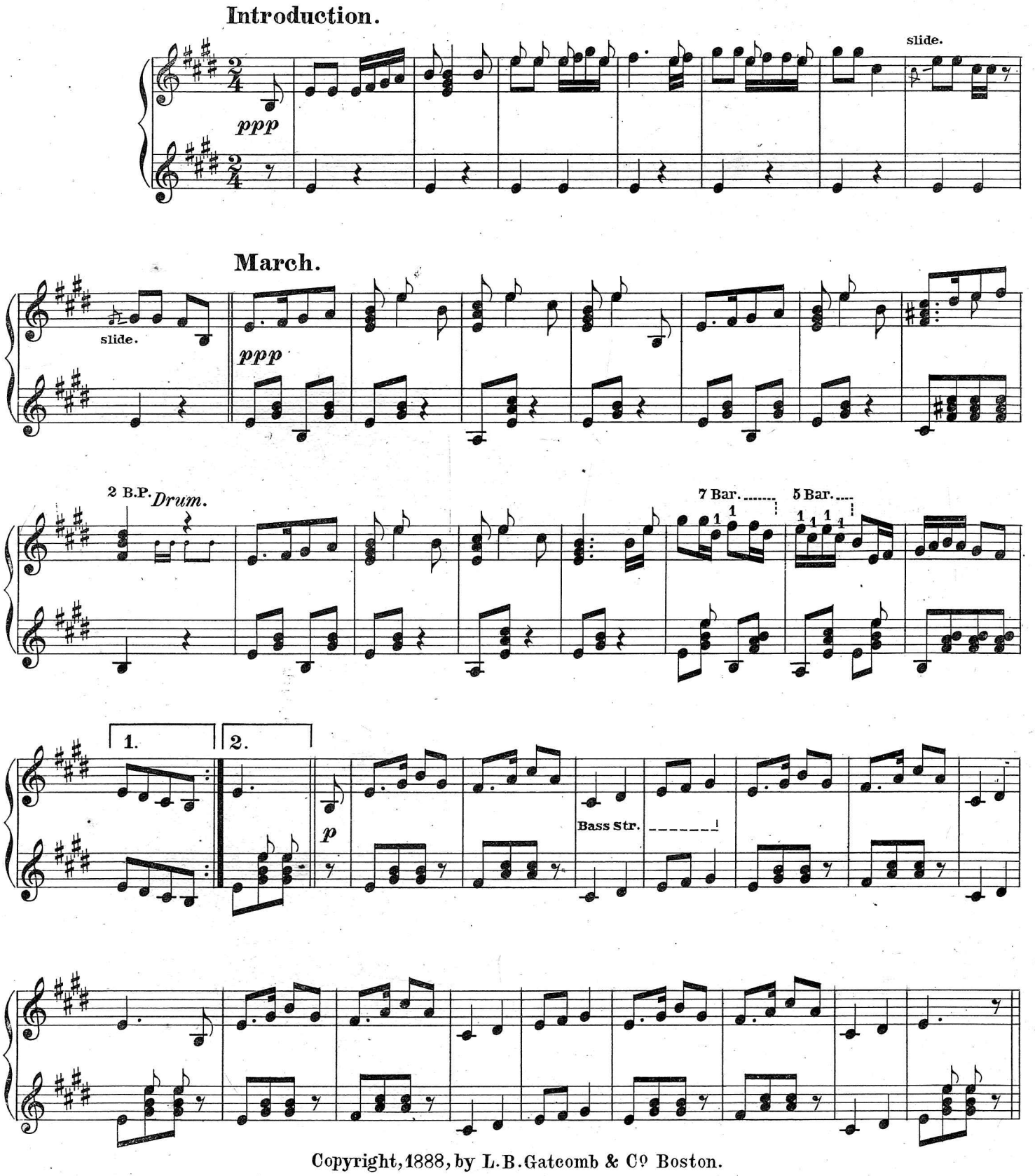

Copyright, 1888, by L. B. Gatcomb & Co Boston.

The drum parts can be made more effective by drumming on the head of the banjo instead of playing on the strings.

mf

2 Pos.

1.

f

2.

6 Pos.

ff

Slide.

3 Bar.

fff Bass Solo.

1.

2.

ff

2 Bar.

Drum.

f

mf on repeat.

p

1.

2.

pp on rept

ppp

pppp

To Banjoists!

We publish for the following Celebrated Composers for Banjo, Guitar and Mandolin:

Geo. L. Lansing,
Albert A. Babb,
H. W. Harris,
John H. Parker,
Chas. G. Porter,
W. P. Chambers,
G. L. Keenan,
R. A. Smith,
T. A. Simpson,

B. E. Shattuck,
A. D. Grover,
Ike Brown,
Geo. H. Coes,
F. T. McGrath,
F. O. Percival,
Wm. Sullivan,
M. D. Silverman,
W. J. Connolly,

Also Publishers of Gatcomb's Banjo and Guitar Gazette,

50 CENTS PER YEAR.

L. B. GATCOMB & CO.,

Banjo Makers, Teachers and Music Publishers,

30 Hanover Street, Boston, Mass.